

Percussion Proficiency Information

Snare Drum Proficiency I, II, & III

Section 1 - Stick Control	25 points
Section 2 - Sight Reading	25 points
Section 3 - Prepared Solo	50 points

Melody Percussion Proficiency I, II, & III

Section 1 -	25 points
Proficiency I - Five Scales	
Proficiency II - 5 Scales and/or 4 mallet C & F Chord Progressions	
Proficiency III - 5 Scales and/or 4 mallet G & Bb Chord Progressions	
Section 2 - Sight Reading	25 points
Section 3 - Prepared Solo	50 points

Timpani Proficiency I, II, & III

Section 1 - Prepared Etude	25 points
Proficiency I - Etude I	
Proficiency II - Etude II	
Proficiency III - The student must prepare both Etude I & II. (The Adjudicator will select which Etude, I or II, is to be performed.)	
Section 2 - Sight Reading	25 points
Section 3 - Prepared Solo	50 points

NOTE: A student performing a "Multiple Percussion" solo must perform sections 1 and 2 on either Snare Drum, Melody Percussion or Timpani.

Snare Drum Stick Control Rudiments

New
2016

Rudiments are not cumulative unless they are restated under each Proficiency level.
All rudiments must be performed slow-fast-slow at a consistent dynamic.

Proficiency I:

Long Double Stroke Roll	
Long Multiple Bounce Roll	
Flams (Hand to hand)	
Ruffs (Hand to hand)	
Five Stroke Roll	

Proficiency II:

Long Double Stroke Roll - Same as Proficiency I

Long Multiple Bounce Roll - Same as Proficiency I

Single Stroke Roll	
--------------------	--

Flams and Ruffs in combination patterns:

Flamacue

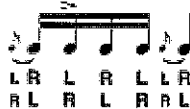

Flam Paradiddle

Single Drag Tap

Single Ratamacue

Diddle patterns:

Paradiddle

Double Paradiddle

Proficiency III:

Long Double Stroke Roll - Same as Proficiency I

Long Multiple Bounce Roll - Same as Proficiency I

Single Stroke Roll - Same as Proficiency II

Double Stroke Rolls:

6 Stroke Roll

7 Stroke Roll

9 Stroke Roll

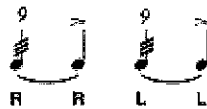

13 Stroke Roll

Flam combination patterns:

Flam Tap

Flam Accents

Double Pataflafla

Swiss Triplets

Chord Progressions for Melody Percussion Instruments

Proficiency I - Scales only

Proficiency II: C Major & F Major Chord Progressions

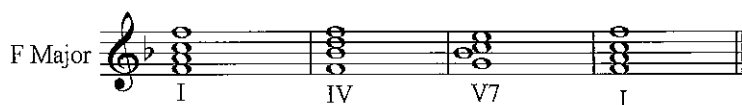

Proficiency III: G Major & Bb Major Chord Progressions

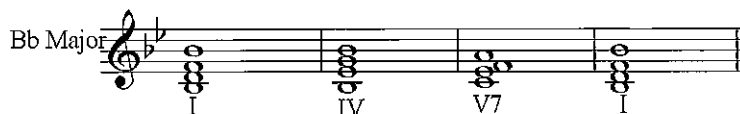
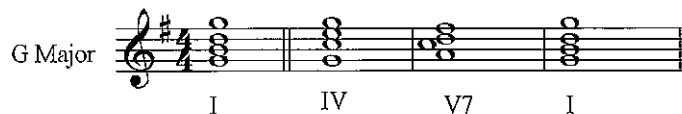

Timpani Etude I is required for Proficiency I and the student must prepare both Etude I and II for Proficiency III

Timpani Etude I

♩ = 112

G - C

2 3 3 3 4 5 6 7 8

f *p*

9 10 11 12 13 14 15 16

mf *fp*

17 18 19 20 21 22 23 24

fp *pp*

25 26 27 28 29 30 31 8 39

Change C → D *mf*

40 41 42 43 44 45 46 47

mf

48 49 50 51 8 59 Slower 60

Change G → A *f* *p*

61 62 63

mf

64 65 ♩ = ♩ 66 67

f

68 69 70 71

mp

72 73 74 75 76

Timpani Etude II is required for Proficiency II and the student must prepare both Etude I and II for Proficiency III

Timpani Etude II

$\text{♩} = 80$
G - C - F

p

2 3 4 5 6

7 8 9 10

G → A *f*

11 12 13

F → E

14 15 16 17

fp *fp*

18 19 20

mf C → C_F

21 22 23

f Pedal 29

24 25 26 27

p *f* Pedal *p* Pedal 23

28 29 30^{RH}

LH

31 32

33